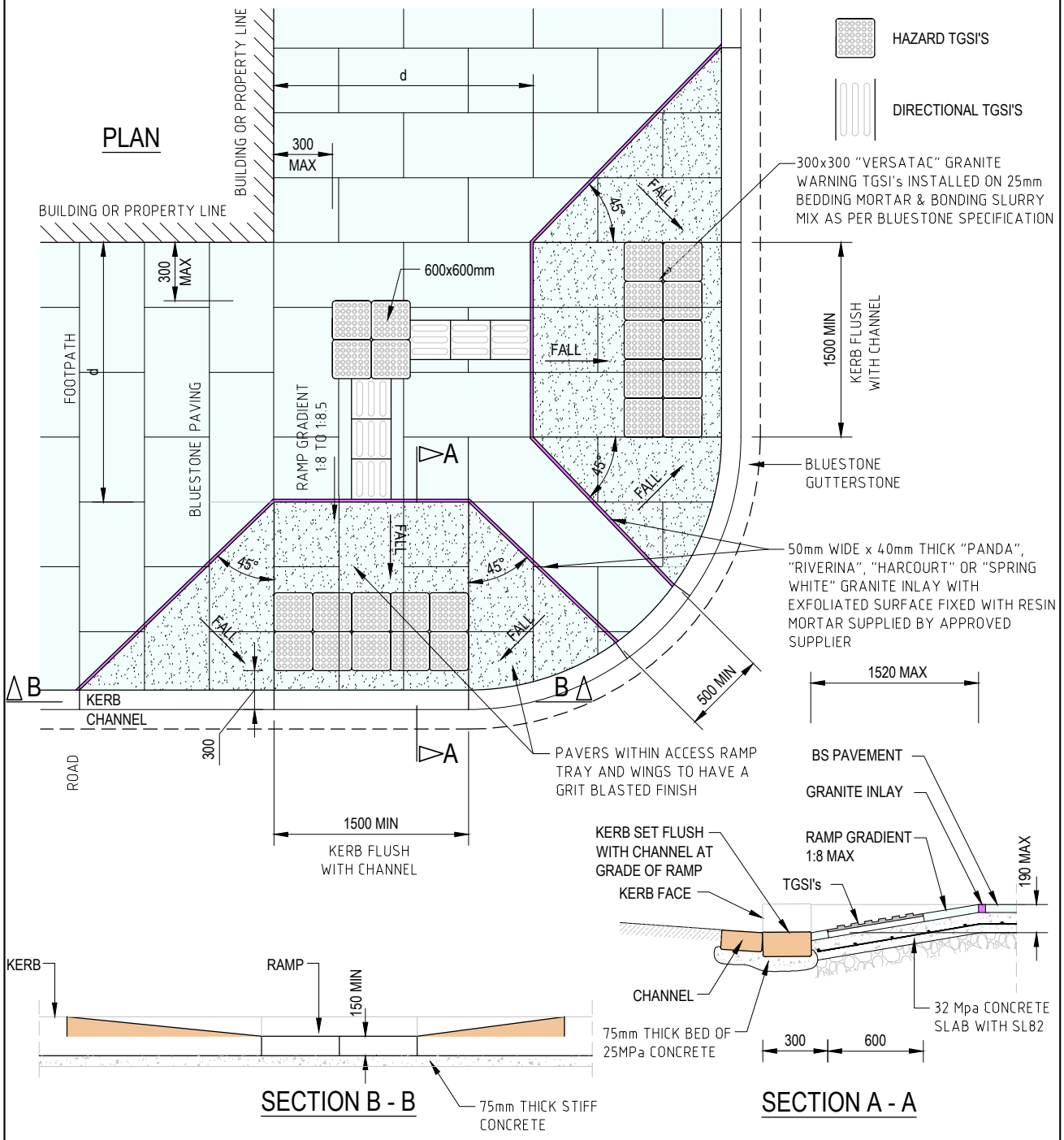

GENERAL NOTES

1. APPROVED HAZARD AND DIRECTIONAL TACTILE GROUND SURFACE INDICATORS (TGSI'S) - "VERSATAC" GRANITE BY EIGENSTONE AND "SignTac" BY SIGNATURE STONE & TILE
2. APPROVED GRANITE INLAY-"PANDA", "RIVERINA", "HARCOURT" OR "SPRING WHITE"
3. DIRECTIONAL TGSI'S ARE REQUIRD IF d>3000 OR RAMP IS NOT ALIGNED WITH BUILDING LINE
4. HAZARD TGSI's SHALL BE INSTALLED PERPENDICULAR TO THE LINE OF TRAVEL OF PEDESTRIAN
5. WHERE THE SPACE BETWEEN RAMPS IS LESS THAN 500mm, JOINED RAMPS SHALL BE USED
6. DESIGN, CONSTRUCTION OF RAMPS AND INSTALLATION SHALL BE DONE AS PER AS/NZS 1428.4.1:2009.

NOT TO SCALE

CITY OF MELBOURNE	INFRASTRUCTURE AND ASSETS BRANCH			
KERB ACCESS RAMP IN BLUESTONE FOOTPATH TYPICAL STREET CORNER	*Approved By*		*Drawing Number*	1P 50201
	Principal Engineer Infrastructure	*Director Infrastrusture & Assets*	*Revision*	D
	Date Jul, 2020	*Date* Jul, 2020	*Docs Number*	